

Flute

**Incidental Music for the Comedy of errors by William Shakespeare**

HANS LEWITUS

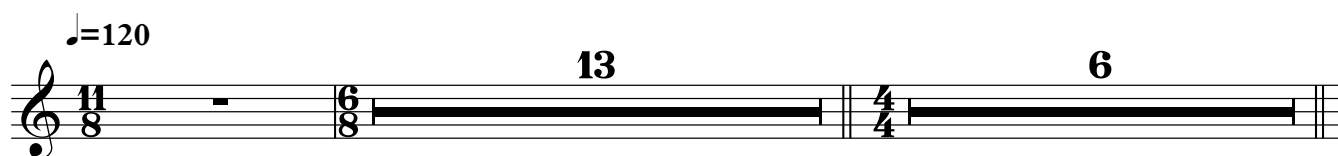

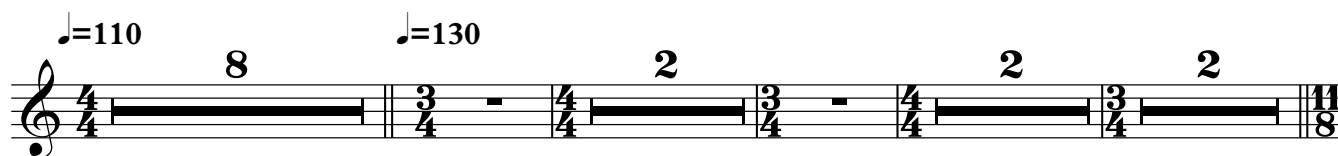
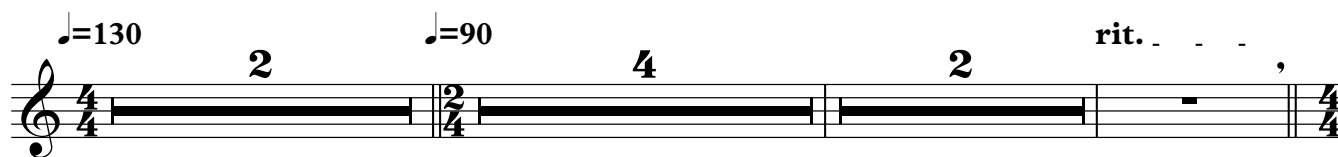
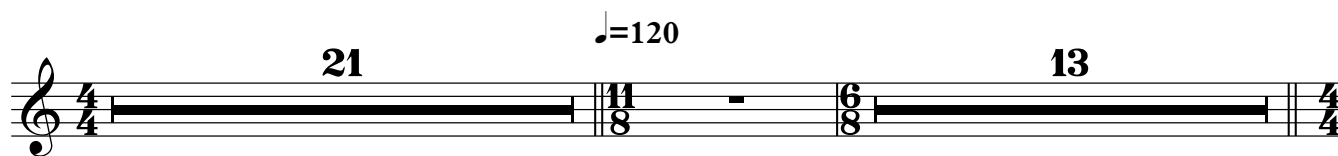
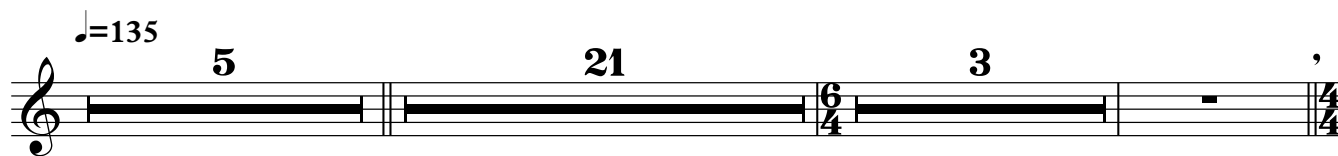
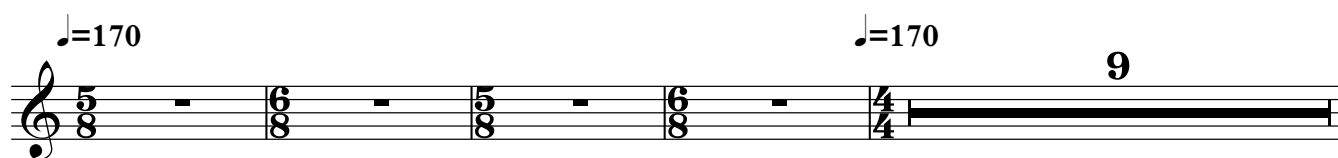
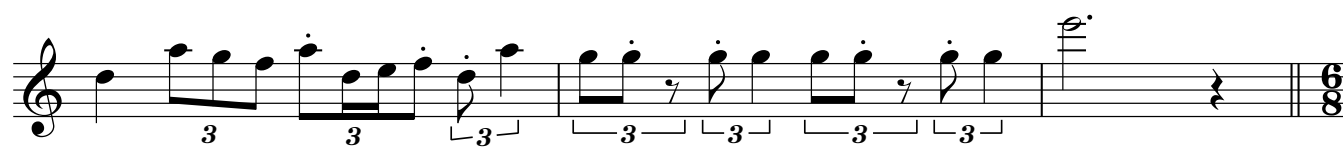
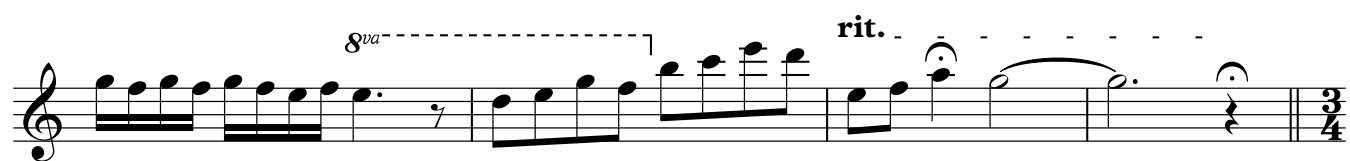

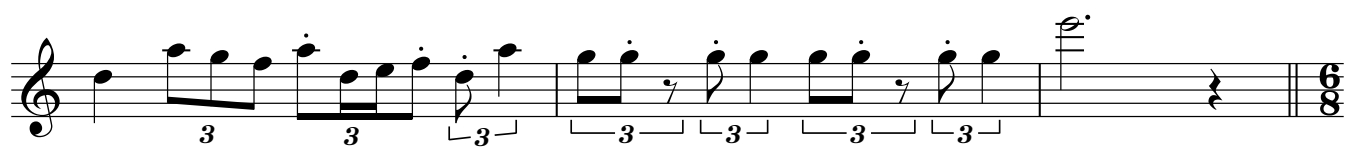
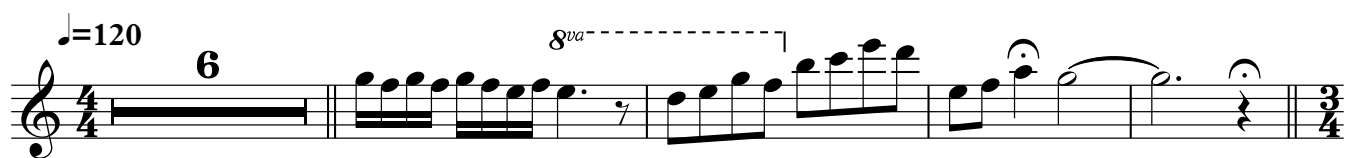

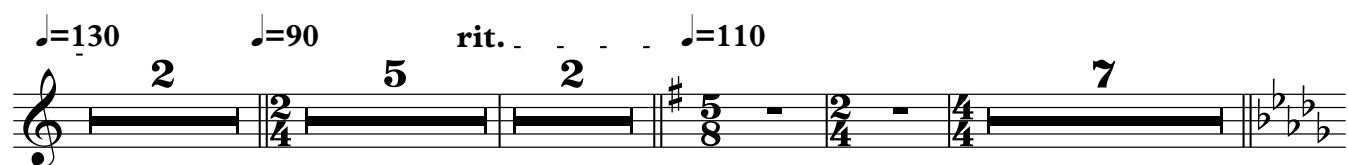
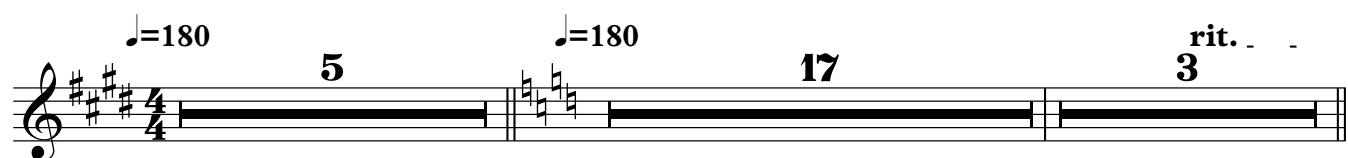
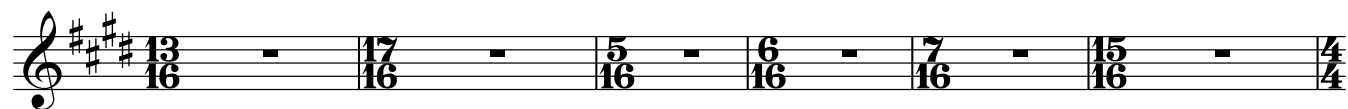
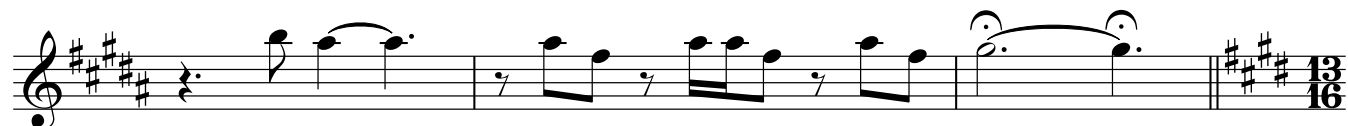
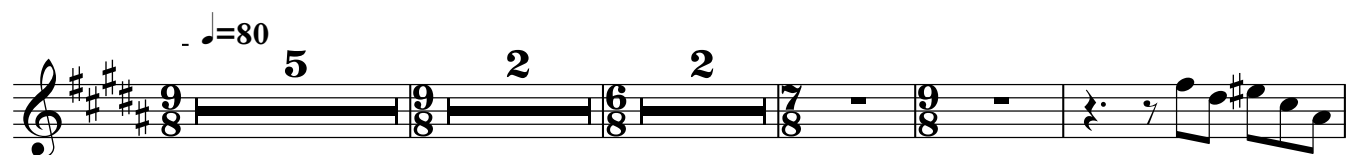

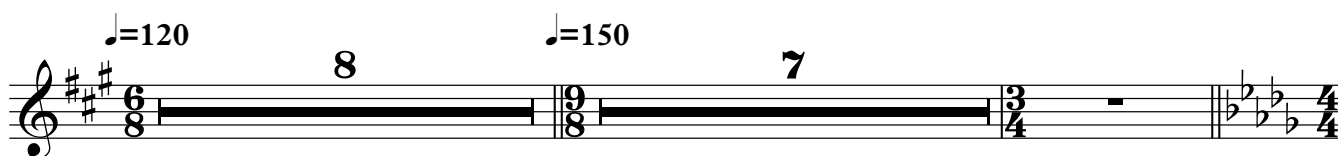
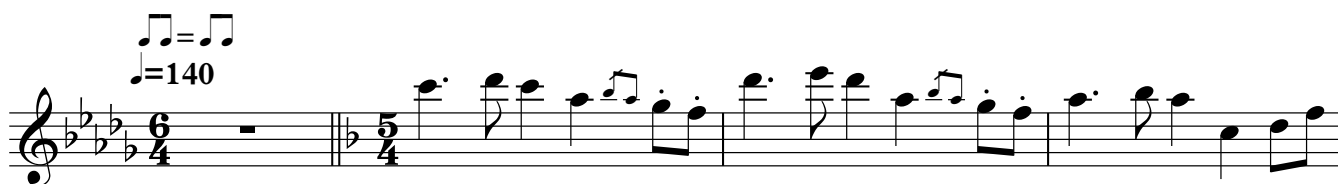
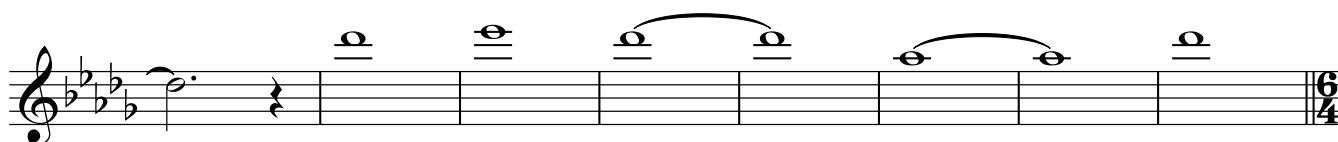
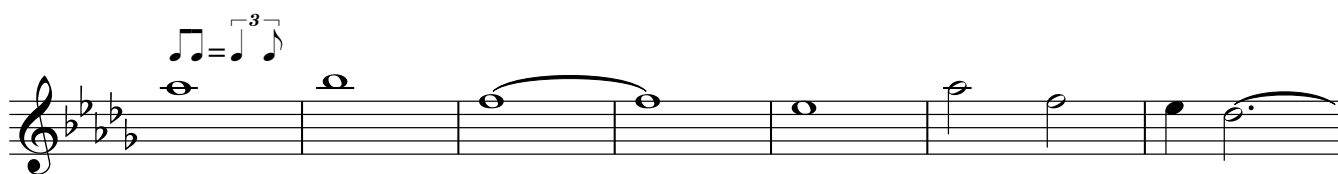

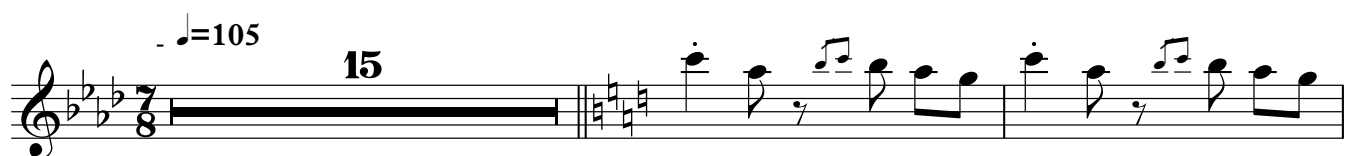
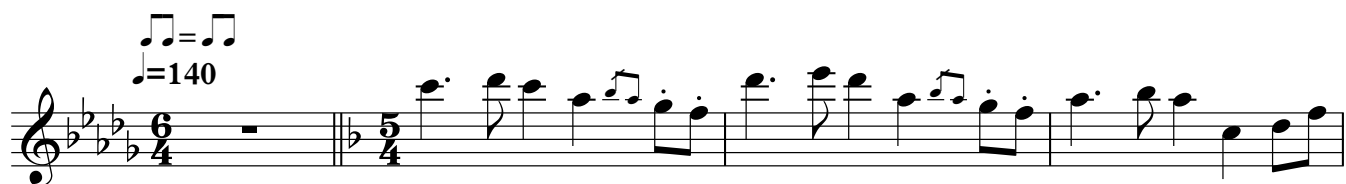
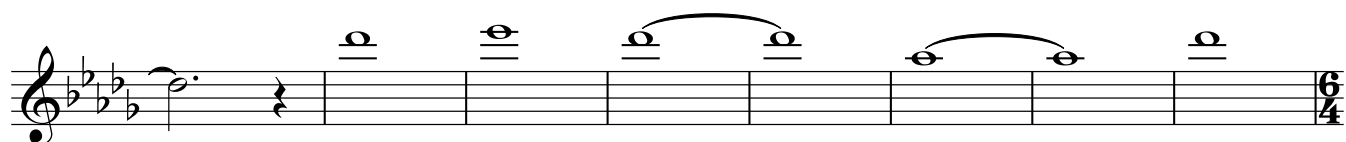
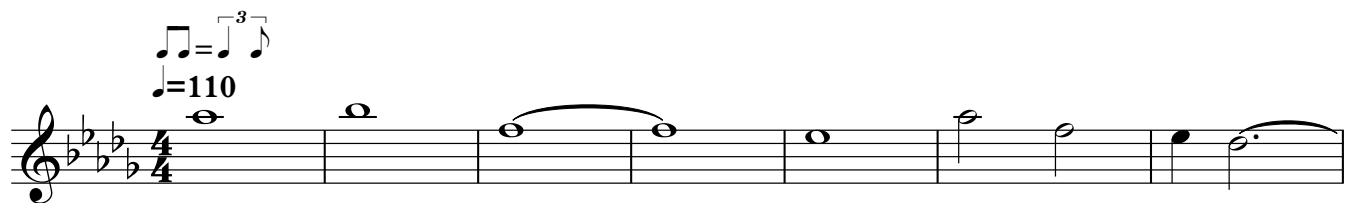

[illegible]

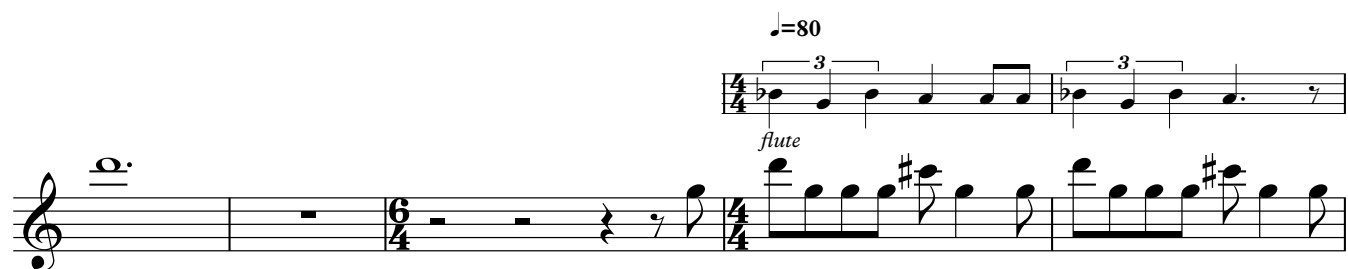
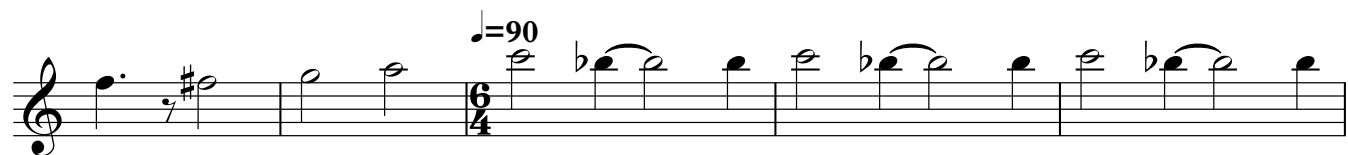
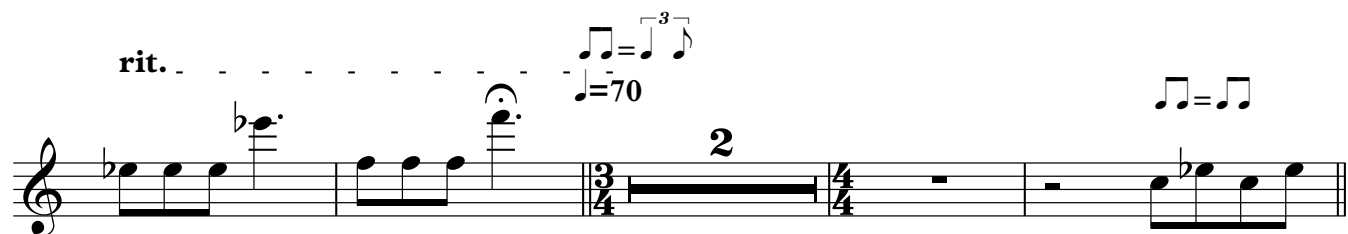
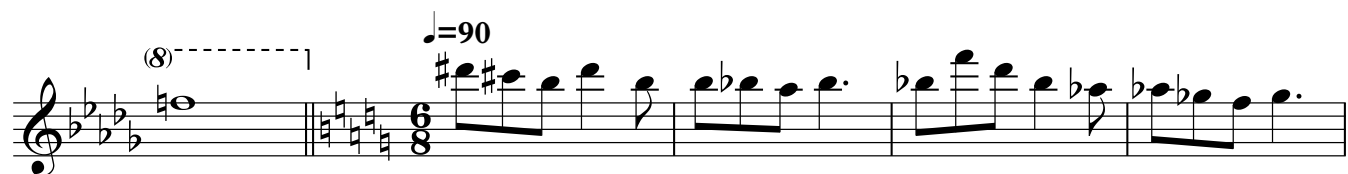

488

3 3

492

rit.

$\text{♩} = 130$   $\text{♩} = 120$  8<sup>va</sup>

4 3

(8)

6/8

6/8

$\text{♩} = \text{♩}^3$   $\text{♩} = 65$  2

3/4 4/4 4/4

♪ = ♪

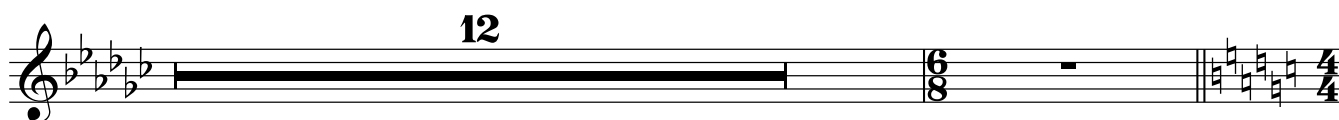
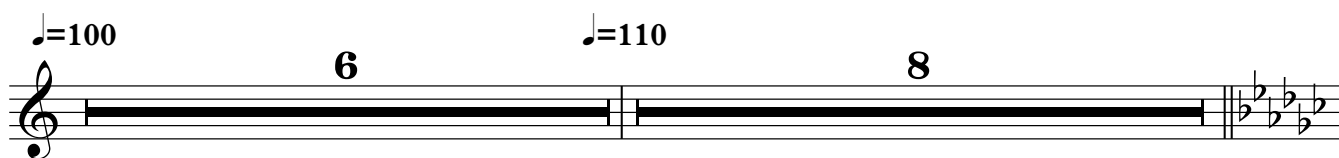
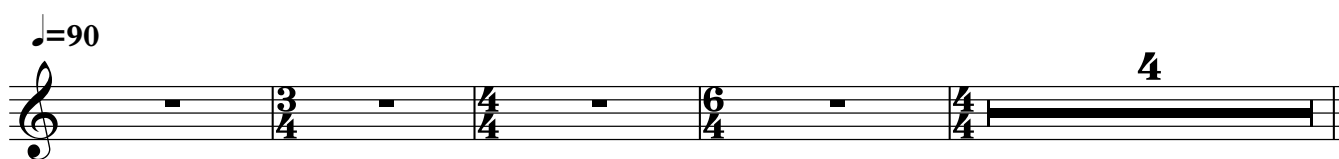
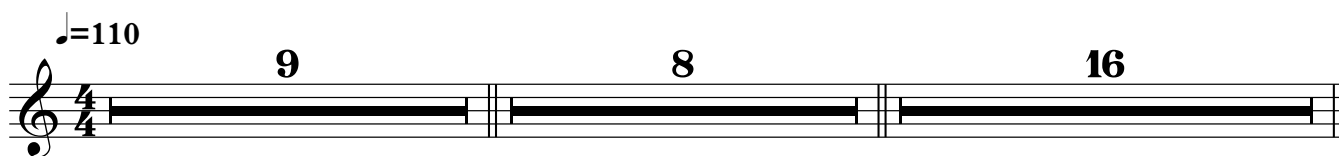
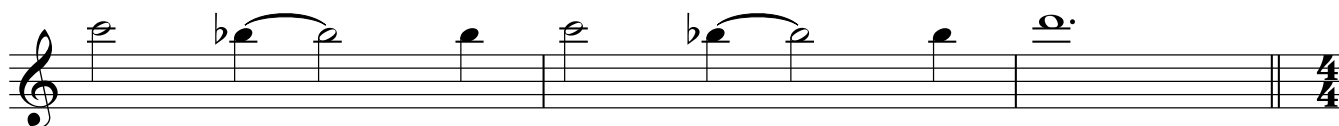
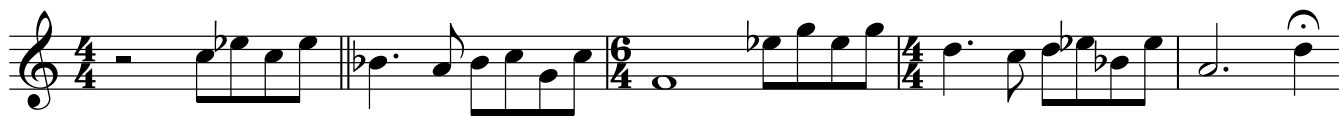

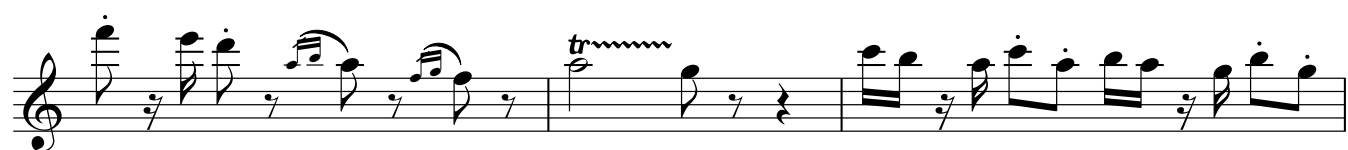
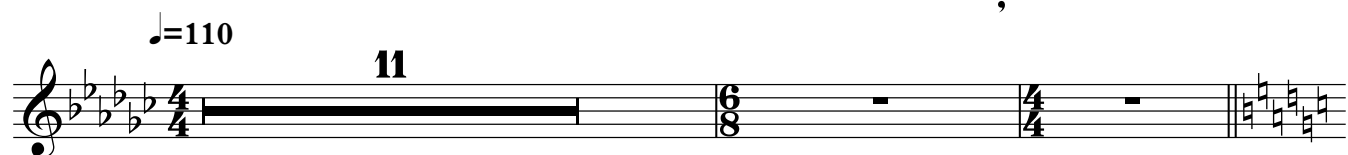
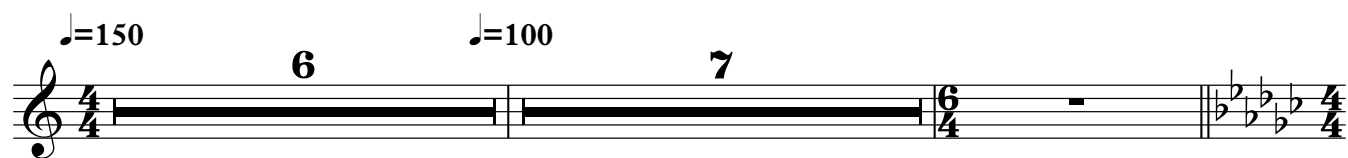

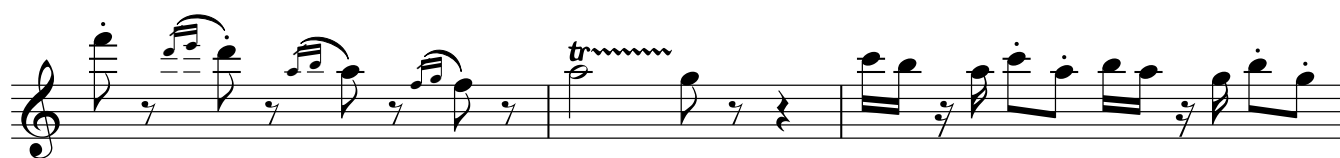

♩=90

Flute

♩ = 90